

OL

TIGER'S DEN







Mark Twain High

Ralls County R-II District
Center, Missouri

The Seniors are proud to be the first graduates from our new school building through the reorganization of Center, New London, and Perry. Its dedication ceremony was held September 25, 1960.

Dedication

61

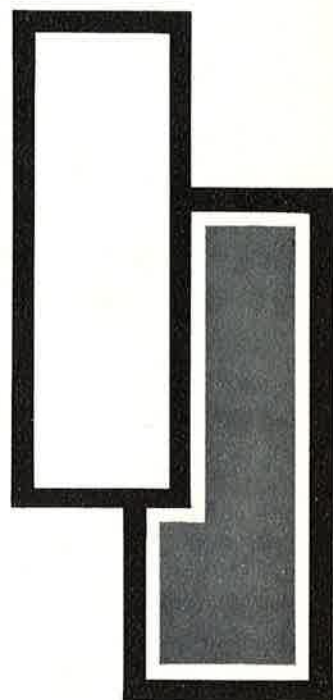

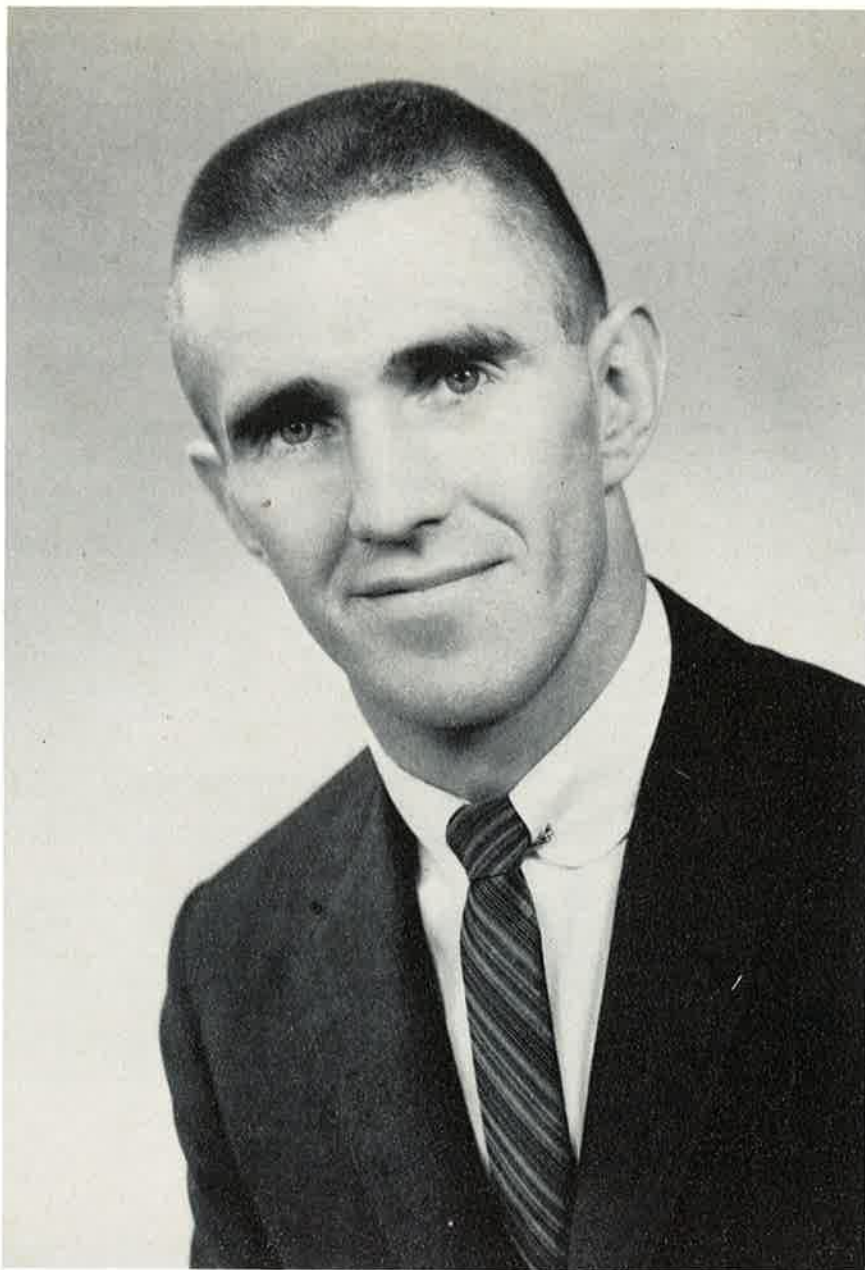

Dedication

We, the Annual Staff take great pleasure in dedicating the 1961 Tiger's Den to our Coach and Guidance Counselor, Mr. Lou Moss. We deeply admire him for his sportsmanship, his friendly interest and the consideration he always shows us.

We will always be grateful to you for making our last year in high school one to remember. Our yearbook is one of the most important achievements in our school life and we would like to share it with you. Please except the dedication of our annual as an expression of our admiration--to you "Coach" we proudly give honor.

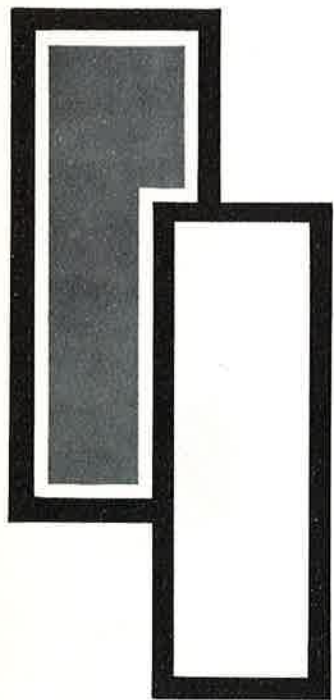

61

Faculty

Board Of Education

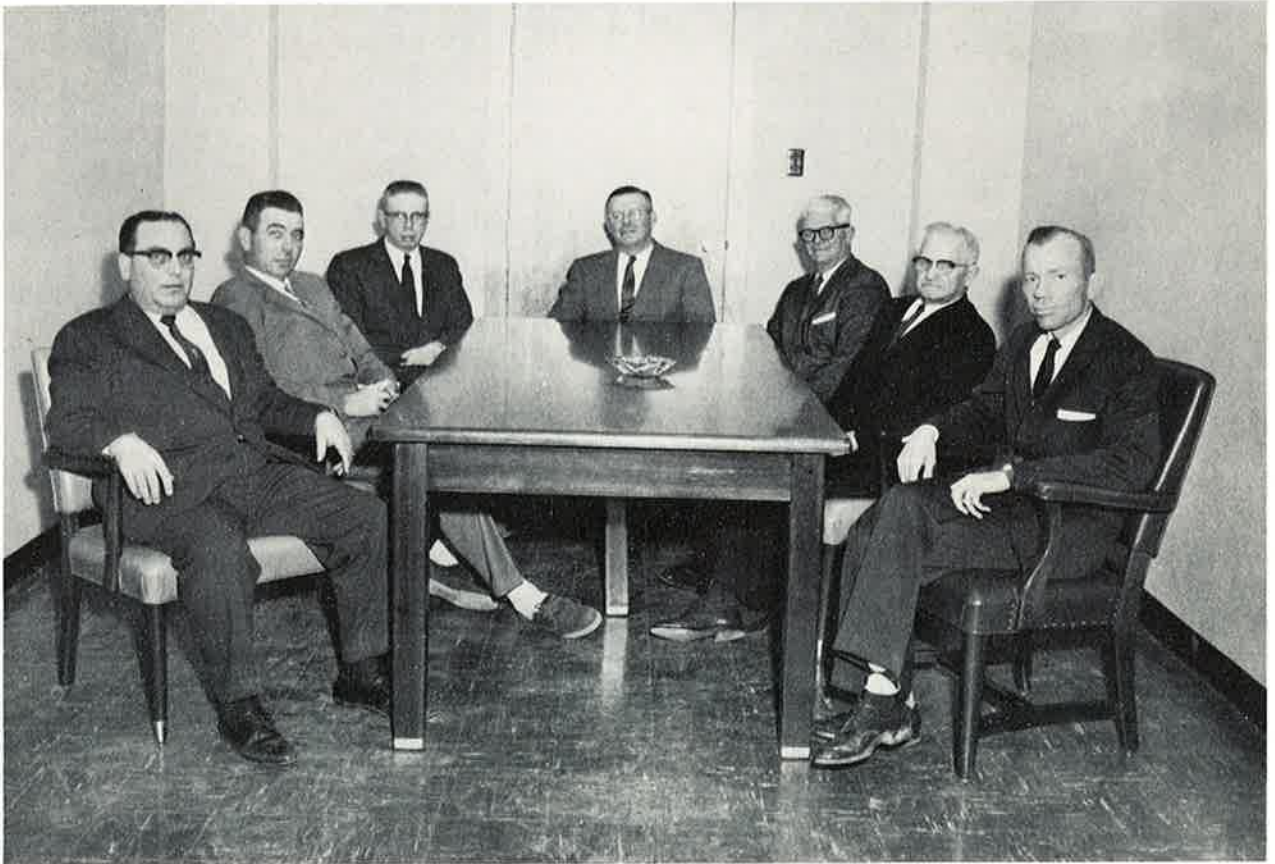

Carl Harvey, W. E. Lane, William B. Cragen, R. E. Allen, Fred Gould, Jess Ely, and Roy Clark.

Mr. Carl Harvey, active president of board, he is engaged in farming.

Mr. W. E. Lane is a Ralls County farmer.

Mr. William B. Cragen, acts as treasurer.

Mr. R. E. Allen, President of Perry State Bank.

Mr. Fred Gould, vice-president of the board, he is also superintendent of the New London Water Works.

Mr. Jess Ely, a prominent Ralls County farmer.

Mr. Roy E. Clark, Superintendent of Schools, is present at all board meetings.

We, the students of Mark Twain High School, take this opportunity to thank the Board of Education for the new school building. It has been a pleasure and an honor to be a part of this new system. We hope the generations who follow us will not only continue to accept the opportunities you have made possible for us but will also keep the building attractive.



ROY E. CLARKE

B.S.-M.A. Peabody College
Nashville, Tennessee

Supt.

To The Graduating Class Of 1961:

Congratulations for having completed an important phase of your life - your high school education. We, the administration, and teaching staff hope that in some way we have made a contribution in making your life a successful one. We trust that your school has provided you with tools that will serve you well in any future endeavor.

The school is pleased to have served you and stands ready to provide what assistance it may in the future.

Respectfully,

Roy E. Clarke

Roy E. Clarke



HAROLD KOTTMAN

B.S. in Ed. Culver-Stockton
Masters K.S.T.C.

Principal
Basketball Coach



MRS. ROY E. CLARKE

B.S. - M.A. Peabody
Nashville, Tennessee

Science - Math



RICHARD DEAN COOLEY

B.S. in Ed. K.S.T.C.

Ind. Arts - Elem. Phys. Ed.



JEROME EVANS
 B.S. in Ed. K.S.T.C.
 American History
 Driver Ed.
 Asst. Basketball Coach



MARY BELL FANNING
 B.S. K.S.T.C.
 English

MRS. LETA JUSTUS
 Study Hall

FRED J. GRIMES
 B.S. in Ed. - M. Ed.
 University of Missouri
 Trans. Supervisor
 Mathematics





SUE KOTTMAN

B.S. in Ed.
Southwest Mo. State College

General Science
Biology



MRS. LYLE R. LANNING

B.S. University of North Dakota
Vocal Music Supervisor

LESTER PETERS

B.S. Education K.S.T.C.

Physical Education
Track Coach
Assistant Football Coach



LOUIS MOSS

B.S. in Ed. K.S.T.C.

Head Football Coach
Guidance
Assistant Track Coach





SHARI L. REINHARD
B.S. in Ed. K.S.T.C.
Voc. Home Ec.



FRANCIS E. TEMPLEMAN
B.S. Business Ed.
B.S. Business Administration
Typing
Shorthand
Bookkeeping
Office Machines

MARILIE WEBER
B.S. in Ed. K.S.T.C.
Speech
Dramatics
English

MRS. PATRICIA WAKE
B.S. in Ed.
Southeast Mo. State College
French I
English II





GENE WEBER

B.S. - M.A. in Music Ed. K.S.T.C.
Band



MERLE GLENN WENNEKER

B.S. University of Missouri
Vocational Agriculture

RHEUBY WOODROW

A.E. Hannibal LaGrange
B.S. K.S.T.C.

Social Studies

VIRGINIA B. WILLIS
B.S. K.S.T.C.
Librarian



Personnel



MRS. BILLIE RAY
Secretary of Superintendent



MRS. MARY ENGLISH
Secretary to Principal

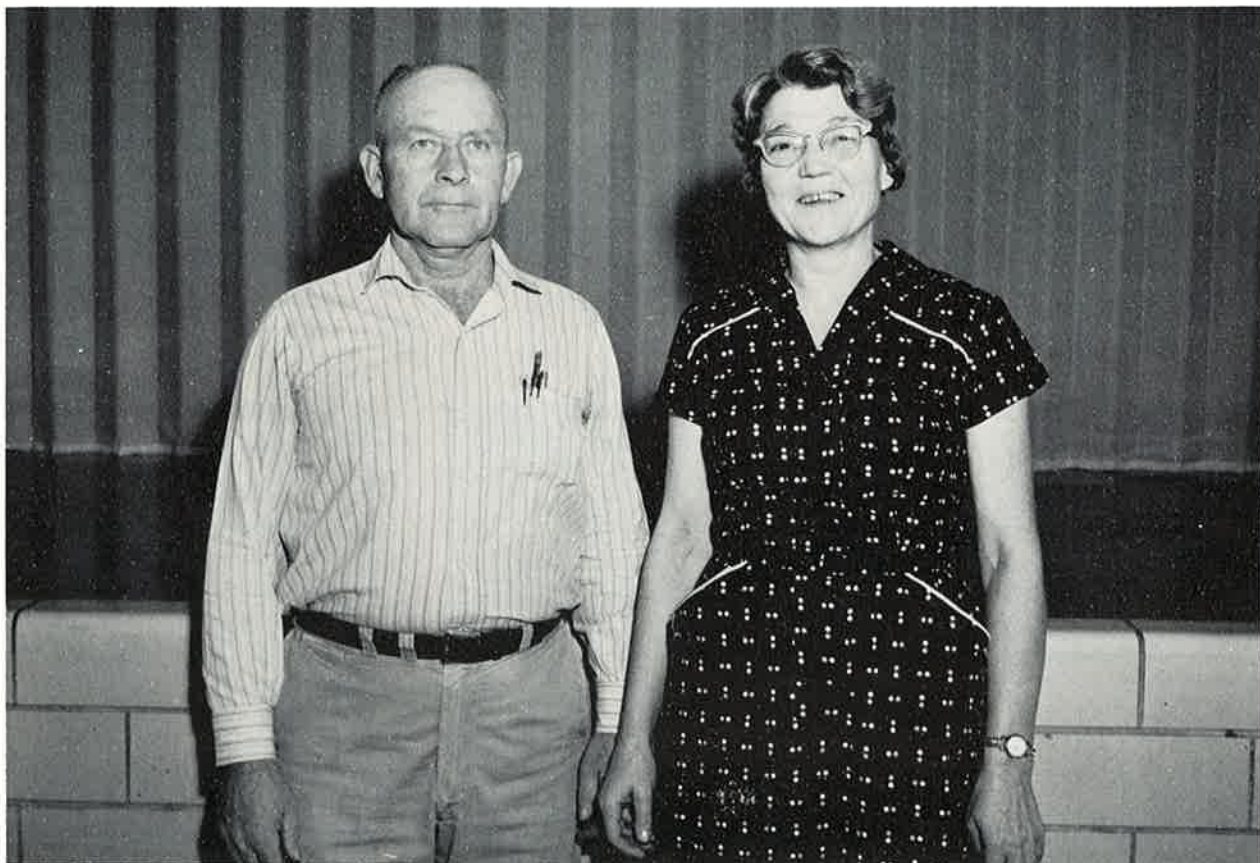

CUSTODIANS
Mr. and Mrs. Hill

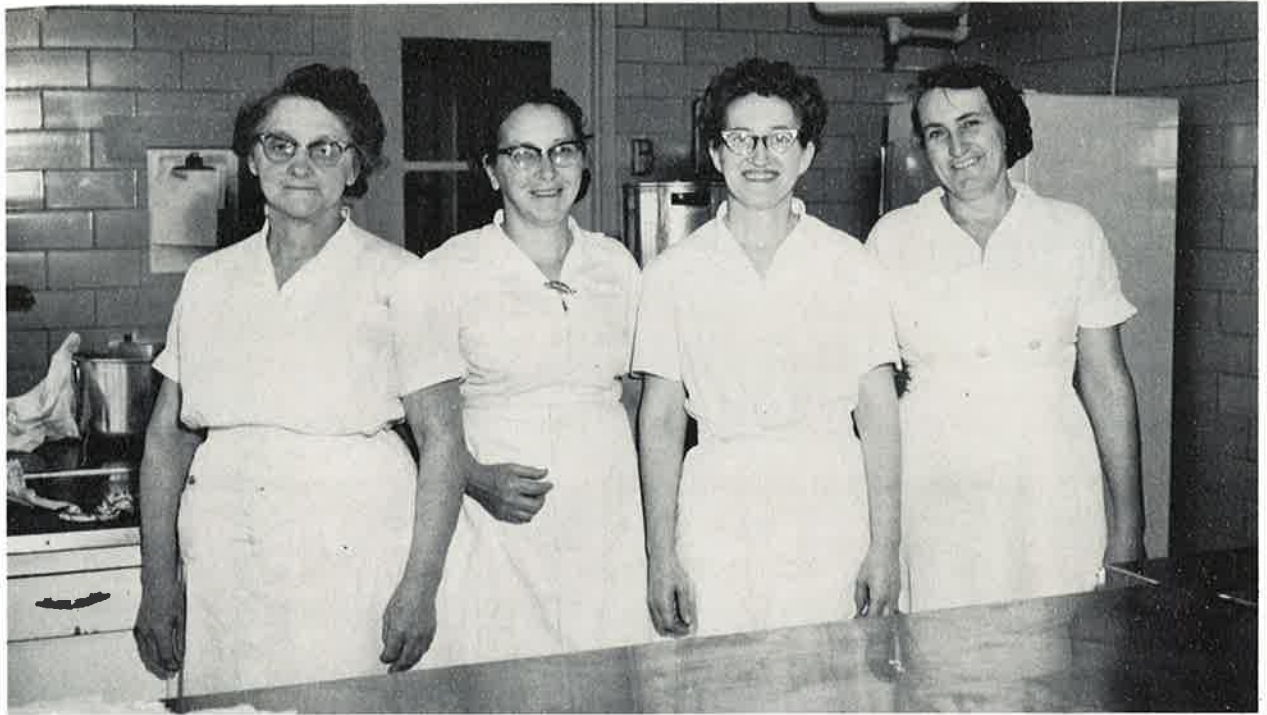

Mrs. Edna Fuqua, Mrs. Etta Dowell, Mrs. Ruth Palmer, Mrs. Laura Fisher.



ROW ONE: Mr. Gough, Mr. Bridgeman, Mr. German, Mr. Six, Mr. Boss. ROW TWO: Mr. Parrish, Mr. Swank, Mrs. Couch, Mr. Wisner, Mr. Clary, Mr. Livers, Mr. Kerns, and Mr. Wishern.



GLENNA SMITH
Elementary School Editor



NANCY ROTH
Editor-in-Chief



SANDRA DAY
Elementary School Editor



MAROLINE DOOLEY
Humor Editor



RONNIE BRADSHAW
Sports Editor



JOHN BOGUE
Business Manager



BEVERLY MOSS
High School Editor



SHARON DAY
Member



LILLIE LAIRD
Associate Editor



SHIRLEY BROEMMER
Member

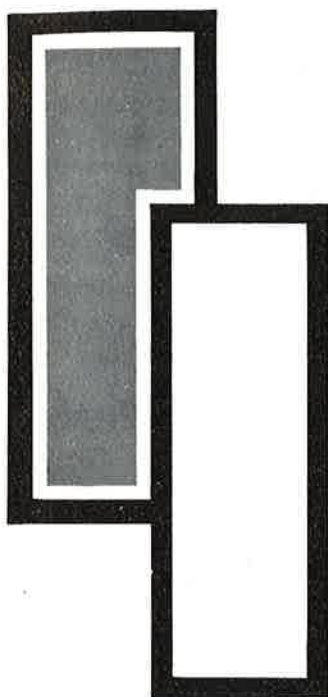

61

Graduates



DWIGHT OGLE President

"All For The Love Of A Girl"

Basketball	1,2
Glee Club	1,2
F.F.A.	1,2,3,4
F.F.A. Sentinel	2
F.F.A. Secretary	3
F.F.A. President	4
Class President	3,4
Volleyball	2



JANE ANN MORAWITZ
Vice-President

"Dance Ballerina Dance"

Basketball	1,2
Band	1
Chorus	1
Cheerleader	3,4
Softball	1,2
Volleyball	1,2
Class Vice-President	4
Pep Club	1,2
Paper Staff	2
Drum Major	3
Secretary-Treasurer	1
Student Council Vice-Pres.	4

VIRGINIA CAROL WELLS
Treasurer

"You'll Never Know"

Barnwarming Queen	2
Homecoming Attendant	2
F.H.A.	1,2,3,4
F.H.A. Parliamentarian	2
F.H.A. Treasurer	2
F.H.A. Vice-President	4
Class Secretary	2
Class Treasurer	4
Chorus	1,2
Glee Club	1,2
American Legion	
Oratorical Contest	4

NANCY JOYCE ROTH Secretary

"Love Is A Sacred Thing"

Valentine Sweetheart	1
Girls' Basketball Manager	1,2
F.H.A. Sub-District	
Vice-President	2
F.H.A. Secretary	2
F.H.A. Reporter	3
F.H.A.	1,2,3,4
Chorus	1,2,3,4
Student Council	1,2
Student Council	
Vice-President Candidate	4
Annual Editor-in-Chief	4
Class Secretary	4
American Legion	
Oratorical Contest	4





CHESTER ALCORN
"Country Boy"



C.J. ALLEN
"Born Too Late"
F.F.A. 1,2,3

PAULA SUE ALLEN
"Oh Lonesome Me"

Chorus	1,2
Glee Club	1,2
Twirler	1,2,3
Treasurer	1,3
Pep Club	3,4
F.H.A.	1,2,4
Basketball	2

JIM ALLEN

"Take A Message To Mary"

Baseball	1,2
Basketball	1,2
Softball	1,2,3
Class Reporter	3
F.F.A.	1
Glee Club	1,2
Annual Staff	3





RITA KAY BAKER

"The Story Of My Life"

Pep Club 1,2,3,4
 F.H.A. Vice-President 2
 F.H.A. Treasurer 4
 F.H.A. 1,2,3,4



JOAN ANN BASNETT

"I Want To Be Loved"

Glee Club 1,2
 Cheerleader 2
 Pep Club 3,4

JOHN BOGUE

"Dear John"

Band 1
 Basketball 1,2
 Baseball 2
 Chorus 2,4
 Track 3
 Annual Staff 4

RICHARD BERRY

"The All American Boy"

F.F.A. 3,4





RONNIE LEE BRADSHAW

"Should Know Something
About Love"

F.F.A.	1,2,3
Science Club	2
Football	4
Annual Staff	4



JIM BRAMBLETT

"A Fool Such As I"

Football	1,4
Glee Club	3
Dramatics	4

CHERYL LYN CHIPMAN

"It's All In The Game"

Cheerleader	1,2,3,4
Class Secretary-Treasurer	1
Class Vice-President	2
F.H.A.	2,3,4
F.H.A. President	3
F.H.A. President Region 4	4
Pep Club	1,2,3,4
Majorette	1,2
American Legion Oratorical Contest	4

IVAN DALE BROWN

"Tell Me Who's The Girl"

F.F.A.	1,2,3,4
--------	---------





DEWEY CLARK

"You Talk Too Much"

Chorus	1,2,3
Mixed Chorus	1,2,3



JOYCE CLAYTON

"I Really Don't Want To Know"

Chorus	1,2
Dramatics	4
Mixed Chorus	1,2
Pep Club	3
Annual Assistance	3

JOYCE CLINE

"Ain't Misbehavin'"

Chorus	1,2,3,4
Glee Club	1,2,3,4
Pep Club	3,4



BOB COTTON

"Teacher's Pet"





ANITA EVELYN COUCH

"I'm Gonna Get Married"

Cheerleader	1,2
Pep Club	3,4
Majorette	3
Band	1,2,3
Junior Class Vice-President	3
F.H.A. Vice-President	3
F.H.A.	1,2,3,4
Student Council	2
Softball	1,2
Homecoming Attendant	1
F.F.A. Sweetheart Candidate	3
Baccalaureate Attendant	3
Attended American Royal	1
American Legion	
Oratorical Contest	4



MIKE COUCH

"My Heart Has A Mind Of Its Own"

Basketball	1,2
Baseball	1,2
Chorus	1,2,3
Volleyball	1,2
Softball	1,2
Vice-President	2

MAROLINE KAY DOOLEY

"Goodbye Baby"

Softball	1,2
Basketball	1,2
F.H.A.	1,2,3,4
Band	1,2,3
Chorus	1
Volleyball	2
Dramatics Play	4
Annual Staff	4

SANDRA LUCILLE DAY

"She's Neat"

Basketball	1,2
F.H.A.	4
Softball	1,2
Pep Club	3,4
Volleyball	2
Annual Staff	4
American Legion	
Oratorical Contest	4





BONNIE LOUISE DOWELL

"Lonely Weekend"

Basketball	1,2
Band	2,3
Chorus	2,3
F.H.A.	1,2,4
Pep Club	1,2,4
Volleyball	1,2



GARY RONALD EPPERSON

"How About That"

Glee Club	1,2,3,4
F.F.A.	1,2

JOHN PORTER FISHER

"Don't Take Your Guns To Town"

Basketball	2
Track	3
Glee Club	1,2,3,4
Baseball	1,2
Softball	1,2
American Legion	
Oratorical Contest	4
Class President	1
Student Council Pres.	4



THOMAS FLOWERS

"Gee But It's Lonely"

Chorus	1,2,3
F.F.A.	4





BOBBY FORD

"Just Bumming Around"

Basketball	1,2,3,4
Baseball	1,2
Football	4
Volleyball	2
Track	3



VIRGINIA GIBBS

"Let's Do The Twist"

Basketball	1,2
Softball	1,2
Volleyball	1,2
Chorus	1,2,4
Freshman Play	1
Annual Staff	2
Pep Club	1,2,4
Dramatics	4
Talent Show	1
Glee Club	1,2,3

GERTRUDE ANNA GRAWE

"I Couldn't Care Less"

Basketball	1,2
Softball	1,2
Glee Club	1,2
Mixed Chorus	1,2,3
Volleyball	1,2
Pep Club	3

SHIRLEY ANN GOODHART

"Don't Whistle At Me Baby"

Basketball	1,2
Band	1,2,3
Vocal Music	2,3
F.H.A.	1,2
Pep Club	3,4





JOHNNY HAWKINS

"Are You Sleeping Brother John"

Basketball	1
Track	3
Baseball	1,2
Softball	1,2
Volleyball	1,2



MALTIE O. HAWKINSON

"Among My Souvenirs"
(Wrecked Car)

Basketball	1,2
Baseball	1,2
Chorus	1,2,3
Volleyball	1,2
Softball	1,2

RUTH HILDEBRAND

"My Baby Just Cares For Me"

Basketball	1
Softball	1
Talent Show	1
Band	1,2,3
Chorus	1,2,3
Mixed Chorus	1,2,3
Pep Club	1,2,3,4
Librarian	1,2,4

LARRY HICKMAN

"Save The Last Dance For Me"

Chorus	1,2
--------	-----



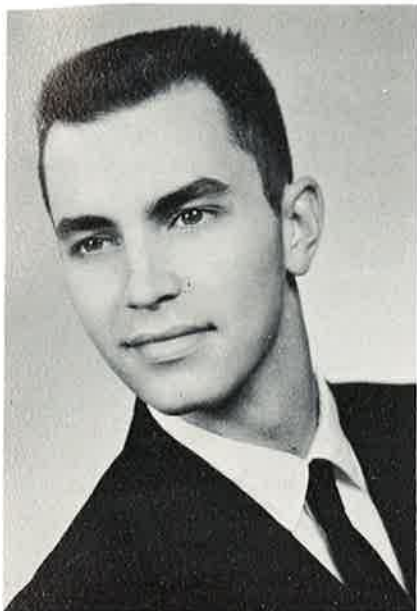

GLENN JACKSON JR.

"Wake Up Little Susie"

Basketball 1,2
 Glee Club 1,2,3
 Class President 2
 Pep Club 1,2
 Talent Show 1,2
 Annual Staff Photographer 2



BILLY JOHNSON

"Hot Rod Lincoln (Chrysler)"

F.F.A. 1,2,3,4
 Class President 1

MARY LAVONNE KEITHLEY

"Things Just Happen That Way"

Band 1
 Glee Club 1,2,4

MIKE M. JOHNSON

"Hound Dog Man"

F.F.A. Vice-President 3,4
 F.F.A. 1,2,3,4
 Baseball 1,2





J.D. KEITHLY

"Please Mr. (Kottman) Custer"

Basketball	1,2
Baseball	1,2
Glee Club	1,2,3
Volleyball	1,2
Softball	1,2



DONNA KIFER

"Queen Of The Hop"

Basketball	1,2
F.H.A.	1,3,4
Pep Club	4
Dramatics Play	4
Band	1,2
Chorus	1,2

JUDY LEAKE

"To Know Him Is To Love Him"

Basketball	1,2
Softball	1,2
Volleyball	1,2
Pep Club	1,2,4
Chorus	1,2,3,4
Glee Club	1,2,3
Vice-President	1
Reporter	2
Treasurer	3
Talent Show	1

LILLIE ANN LAIRD

"Yakety Yak"

Class Reporter	1
Newspaper Staff	2
Chorus	1,3
Accompanist	1,3
Glee Club	1,3
Sextette	1
Annual Staff	4





RONNIE LEAKE

"I Dig Girls"

F.F.A.	1
Track	3



JUDY LEWELLEN

"Smoke, Smoke, Smoke That Cigarette"

Chorus	1,2
Pep Club	3,4
Dramatics	4

MIKE MECHLIN

"Sugar Lips"

F.F.A.	1,2,3
F.F.A. Officer	2,3
Christmas Play	4
Class Officer	1,3

LULA CAROL LIEURANCE

"Where Were You On Our Wedding Day"

Pep Club 3,4





BEVERLY MOSS

"Let's Make Whoopee"

Basketball	1,2
Softball	1,2
Glee Club	1,2
F.H.A.	2,3,4
Pep Club	3,4
Volleyball	1,2
Dramatics	4
Annual Staff	4



EUGENE MUNDLE

"Bullmoose"

Softball	1,2
Baseball	1,2
Track	3,4
F.F.A.	1,2
Glee Club	1,2,3,4

JAMES E. PARKS

"What A Difference A Day Makes"

Class President	3
F.F.A.	1,2,3,4
F.F.A. Reporter	2
F.F.A. Secretary	3
F.F.A. Vice-President	4
Chapter Star Farmer	2
Public Speaking Contest	3
Farm Mechanics Award	3
Delegate To F.F.A.	
Convention	2,3
Band	1

MARY SHIRLEY PABST

"Walkin' Down To Washington"

Basketball	1
Volleyball	1
Chorus	1,2,3
Freshman Play	1
Treasurer	2
Vice-President	3
Glee Club	1,2,3





FRED SCOTT REYNOLDS
"Motorcycle Man"



DARRELL RHODES
"Walkin' After Midnight"
Basketball 3

SUSIE ROWLAND
"Is It Time To Go Home"
Pep Club 3,4
Glee Club 1,2
Majorette 3
Dramatics 4
Chorus 1,2

ELAINNE RHONING
"Undecided"
F.H.A. 1,2,3,4
Glee Club 1,2
Pep Club 4
Student Council 1,2
Class Reporter 2





PAUL RUSCHMEIER

"Tall Paul"

F.F.A.	1,2
F.F.A. Secretary	2
Class President	2
Class Secretary	3
Student Council	1



SHARON SCOBEE

"My Heart Is An Open Book"

Chorus	1,2,4
F.H.A.	1,2,3,4
F.H.A. Song Leader	4
Dramatics	4
Pep Club	3,4

VADA SIX

"Teen Angel"

Basketball	1,2
Softball	1,2
Volleyball	1,2
Pep Club	1,2,3,4
Chorus	1,2,3,4
Class Secretary	2,3
Student Council	1
Talent Show	1
Glee Club	1,2,3

BOB SHOEMATE

"Unloved"

Basketball	1,2,4
Football	4
Softball	1,2
Baseball	1
Volleyball	1,2





GLENN A SMITH

"Going To Get Along Without You
Now"

Glee Club 1,2
Band 1
Cheerleader 1
Secretary-Treasurer 3
Reporter 1
Vice-President 2
Homecoming Queen Candidate . . . 2



BETTY IRENE SWANK

"Goodnight Irene"

Dramatics 4
Glee Club 1,2,3
Mixed Chorus 1,2

RICHARD TOBIN

"Jailhouse Rock"



CARL SWON

"I'm Little But I'm Loud"

F.F.A. 1,2,3





TOMMY VANSKIKE
"Kansas City"



GENE VAUGHN
"All I Have To Do Is Dream"
F.F.A. 1,2,3,4

MARY VIRGINIA WHELAN
"Danny Boy"

F.H.A. 1,2,3,4
Chorus 1,2,3,4
Pep Club 3,4
F.H.A. Historian 2
F.F.A. Sweetheart Candidate . . . 3
American Legion
Oratorical Contest 4

DOROTHY ANNE WHELAN
"Wedding Day"

Vocal Music 1,2,3,4
F.H.A. 1,2
Pep Club 3,4





DAVID LOUIS WILLIAMSON

"We Got Love"

Basketball	1,2
Baseball	1,2
Softball	1,2
Vice-President	1
Track	3,4
Football (Tri Captain)	4
Glee Club	1,2



BILL WISNER

"Runaround"

Chorus	1,2
Student Council	2
Class President	3

JUDY WOOLLEN

"Wild One"

Sophomore Pilgrimage	2
Citizenship Award	1
Cheerleading Award	2
Chorus	1,2,3,4
Mixed Chorus	1,2,3,4
Band	1,2
Cheerleader	1,2,3,4
Homecoming Attendant	2
Barnwarming Candidate	3
Dramatics	4
Student Council Sec.	4
Secretary Class	1,2

ROBERT EUGENE WOODROW

"I'm Gonna Be A Wheel Some Day"

F.F.A.	1,2,3,4
F.F.A. President	2
Dramatics	4





BILLY GENE GRIFFITH

"Roly-Poly"

Band 1
F.F.A. 1,2,3,4



Senior Sponsors



MR. TEMPELMAN



MRS. CLARK

Election Results Of Seniors Of MTHS

	Boy	Girl
Most Popular	Sonny Ogle	Janie Morawitz
Most Likely To Succeed	John Fisher	Cheryl Chipman
Most Courteous	Bobby Cotton	Shirley Pabst
Most Talkative	Ronnie Leake	Virginia Gibbs
Most Independent	Billy Johnson	Cheryl Chipman
Best Athlete	Bobby Ford	Maroline Dooley
Neatest Dresser	Sonny Ogle	Janie Morawitz
Prettiest Eyes	Maltie Hawkinson	Donna Kifer
Tallest	Mike Johnson	Gertrude Grawe
Shortest	Ivan Brown	Vada Six
Laziest Student	Billy Johnson	Joyce Clayton
Peppiest Student	Dave Williamson	Beverly Moss
Friendliest	John Fisher	Elainne Rohning
Prettiest Hair	Jim Allen	Sandra Day
Biggest Wolf	Mike Johnson	
Best Physique	Mike Couch	
Wisecracker	Ronnie Leake	
Best Figure		Elainne Rohning
Biggest Flirt		Maroline Dooley
Giggliest Giggler		Carol Wells

Class Wills

I, Chester Alcorn, will my ability to be good to Jim Berry and my ability to get good grades to Tommy Biggers.

I, C.J. Allen will my ability to study to Charles Alcorn.

I, Jim Allen, will my hot ford to the Perry boys, my good looks and ability to get along with girls to Darrell Williams and ability to stay out of trouble with a certain principal to Billy Woodhurst.

I, Paula Allen, will my ability to write long letters to Teresa Berrey who (I hope) can afford 4¢ stamps and my seat in shorthand to anyone who is brave enough to tackle those brief forms.

I, Rita Baker, will my ability to get the car most any time I want it to Teresa Berrey and all the fun I've had in high school to anyone who can have as much as I've had.

I, Joan Basnett, will my shower lock to anyone who can find it and my seat in French to my sister, Kate.

I, John Bogue, will my ability to keep my temper to Mr. Kottman, my strange ability to get pretty good grades without studying I leave to Eddie Morris, and my love for helping other students with their lessons is to be left to all the teachers.

I, Ronnie Bradshaw, will my ability to get along with Mr. Peters to Mike Huff and Mike Berghager, my shoulder pads to Ron Walton, and my size to "Little John Palmer" who needs it mighty badly.

I, Jim Bramblett, will my love for football to Chester Palmer and my history grades to Marilyn Tapley, they need improving.

I, Cheryl Chipman, will my cheerleading outfit to Linda Fry, my seat on the buggy in the Ag shop to Teresa Berrey and my parking place in the school lot to Jeanie and John Roy.

I, Dewey Clark, will my ability to get in classes with all girls to Danny Stonebreaker, my dates to a certain Freshman girl to anyone who wants her, and my ability to get hollered at in the lunch room by the Home Ec. girls to Darrell Williams.

I, Joyce Clayton, will my ability to go to parties and stay out of trouble to Betty Woollen, my gift of gab to Nancy Chittick and my ability to drive with safety and courtesy to J.D. Williamson.

I, Joyce Cline, will my interest in history to Holly Cline and my place in P.E. to Flossie Ames.

I, Anita (Which way did Calvin go) Couch, do hereby will my ability to have so much fun in Speech to anyone who needs a laugh. To Amy Utterback, I bequeath this motto, don't study your lesson, lessen your study.

I, Mike Couch, will my sleeping in the lounge to Mike Huff and my place in lunch line to John Palmer also my muscles I leave to Mr. Cooley.

I, Ronnie Leake, will my "Green Monster" and trunk full of spare parts to Jerome Scobee.

I, Judy Lewellen, will my ability to read shorthand like an Irishman with the hiccups to Teresa Berrey and my ability to get into trouble in fourth period study hall to Amy Ann Utterback.

I, Jane Morawitz, will my beautiful pink satin toe shoes, lambs wool included, to my life long friend, James Howald, my sweat stained, over-worked trig answer book to Mark Twain's knowledge thirsty, and my beloved ballroom dance pupil, to Arthur & Kathryn Murray & Dorothea Miller, Inc.

I, Gene Mundle, will my ability to get along with the teachers to Darrell Williams.

I, Beverly Moss, will my place on the Annual Staff to anyone who wants a good headache. And the fun I have in fifth hour P.E. Class, especially in locker room, to my cousin, Regina.

I, Sonny Ogle, will my part in the Dramatics Play to Bill Haden and my good looks along with my ability to flirt with girls to J.D. Williamson.

I, James Parks, will my '58 Chevy to Donnie Rust; keep it out of the brush Donnie, my ability to get along in F.F.A. to Tommy Biggers, and my ability to hang on to my books to Danny Scrogin.

I, Darrell Rhodes, will my ability to get along with Mr. Peters to Mike Huff and my ability to do push-ups to Mike Berghager, also to get along with the girls I leave to Darrell Williams.

I, Nancy Roth, will my desk in speech class to anyone with enough nerve to take the subject. I also will my interest in a certain guy to - no on second thought I'll keep that for myself.

I, Susie Rowland, will my eagerness to get my driver's license to (little) Mike Johnson: Keep counting the days Mike, and my ability to go steady to Teresa Berrey: Happy going steady days to you Teresa!

I, Paul Rushmeier, will my love for physics to Steve Justus; handle it with care, Steve. I also will my place in French class to George Norman.

I, Freddie Reynolds, will my "Great White Whale" to anyone who owns a junkyard, my "Green Scorpion" to Donnie Rust, and my typing ability--five and one-half words--to anyone who needs more speed.

I, Sharon Scobee, will my like for teachers to Gene Sheffield and anything else pertaining to school to anybody who wants it.

I, Bobby Shoemate, will my ability to get women to Sammy Leake, my basketball ability, what little I have, to Chester Palmer, and my parking places to Gary Don Reighley.

I, Vada Six, will my ability to love boys to anybody who loves boys' like I love boys, and my ability to do calisthenics to Kay Stonebreaker.

I, Glenna Smith, will my driving ability to Nancy German in hopes that she won't run into anymore bushes.

I, Irene Swank, will my careful driving ability to Shirley Broemmer, my neat

I, Sandra Day, will my ability to have fun and work at the same time in Speech to my sister, Sharon, and my love for dancing to Jane Ellen Moss.

I, Maroline Dooley, will my ability to get along with all the boys at Vandalia to Teresa Berry, my like for P.E. to any one who can get along with Mr. Peters, and my friendship with Jackie Swon to Kaye Stonebreaker. "Good Luck, Kaye."

I, Bonnie Dowell, will my seat in the lounge to Sharon Day and my love for bookkeeping to Ann Oglesby.

I, John Fisher, will my typing ability to Eddie Morris, my seat in chorus to Mac Boling, and my ability to get stuck to Bill Haden.

I, Bobby Ford, will my ability to play football to Jerry Cernea also I promised Gary Dicks that I would remember him. I remember you Gary.

I, Virginia Gibbs, will my love of commerce subjects to Cheryl LaRue, my ability to get kicked out of the conference room to anyone who likes to sit in the study hall, and my ability to keep a boy friend to Betty Woollen.

I, John Hawkins, will my ability to get along with Mr. Cooley to Everett Gorden and also to get along with the tallest men in school to Bill Griffith.

I, Gertrude Grawe, leave my typing speed to anyone who will take it, my P.E. shoes to Connie Cragen, and I donate my height to the Federal Tree Reserve.

I, Maltie Hawkinson, will my shoe to Mike Shulse, my ability to keep quiet in class to Mike Huff, and my finger nails to Darrel Carter.

I, Darrell Hill, will my ability to stay out of trouble to Evertt Gorden.

I, Ruth Anne Hildebrand, will the rest of my pencils to Jim Grawe, my place in Office Machines to Marilyn Orr and my ability to keep my mouth shut to the girls at the back table in second period study hall.

I, Junior Jackson, will my ability to get away with loud mufflers to Mike Shulse and my roadmap to Perry's country roads to any boy from Center who is interested in a Perry girl.

I, Mike Johnson, will my cold '56 Chev to Tommy Biggers because he needs something to get girls in, my ability to get out of trouble to Teresa Berrey; she will need it sooner or later, and my ability to get along with the town mayor to Donnie Rust.

I, J.D. Keithly, will my ability to get along with all my teachers to Bradley Black and my parking place in Primrose Lane to Chester Palmer.

I, Donna Kifer, will my social interest in Vandalia, especially the bowling alley, to Teresa Berrey, my viewpoints on senior trips to anyone who has dreamed of going to New Orleans, my ability to stand up for the Republican party to Donna Crabtree. Never say die!

I, Lillie Ann Laird, will my love for all good Democrats to Ann Oglesby and my blonde hair to anyone who believes that old saying, "Gentlemen Prefer Blondes."

I, Judy Leake, will my love for all commercial subjects to anyone who likes commercial subjects, if there is any such person and my ability to play volleyball to Amy Utterback.

locker to Joyce Alexander, and my place in bookkeeping to Carol Dickensheets.

I, Carl Swon, will my ability to get my lessons to Chester Alcorn and my ability to get lost in a corn field to Jim Berrey.

I, Gene Vaughn will my ability to get along in F.F.A. to Danny Scrogin, and my horses to Tommy Biggers.

I, Carol Wells, will all the fun I have had in fourth period study hall to Sharon Day and my ability to get tickled in speech to anyone who doesn't find the subject humorous.

I, Robert E. Woodrow, will my intellectual abilities to Darrell Williams and my ability to get along with the teachers to anyone who thinks I ever got along with them.

I, Judy Woollen, will my height to Teresa Berrey and my '49 Ford to my sister Betty, in hopes she will wreck it immediately.

I, Virginia Whelan will my ability in speech to Teresa Berrey. I also will my ability to keep quiet in music to Kaye Stonebreaker.



61

Undergrads

Pres.

Vice-Pres.

Sec.

Juniors

Trea.



Sharon Day



J.D. Williamson



Mary Gay Lemon



Billy Haden



Barbara Alexander



Mike Berghager



Teresa Berrey



Tommy Biggers



Joe Bird



Bradley Black



Mary Bowles



Beverly Bramblett



Howard Bramblett



Shirley Broemer



Walter Brown



Rose Bueter



Daryl Carter



Nancy Chittick



Vada Clark



Annette Cole



David Cowden



Donna Crabtree



Linda Deichman



Gary Dixon



Sally Elam



Mac Elliott



Sharon Farrell



Barbara Alexander



Mike Berghager



Judy Goodpasture

Juniors



Dorothy Haiducek



Pat Houghton



James Howald



Mike Huff



Charles Inlow



Harve Johnson



Steve Justus



Billy Klise



Joan Larson



Cheryle LaRue



Sue Mahood



Anna Maple



Mary Ann Matson



Bob McIntire



Kenneth McIntosh



Lana Miller



Edward Morris



Jane Moss



Jackie Mudd



Ann Oglesby



Marilyn Orr



Carol Parsons



Gary Don Reighley



Mike Rhodes



Dick Ross



Donnie Rust



Jerome Scobee



Bobby Selle



Mike Shulse



Brenda Slaughter

Juniors



Marian Smallwood



Danny Stonebraker



Norma Swon



Marilyn Tapley



Russell Tobin



Clara Vaughn



Hazel Walker



Ronald Wolton



Rose Whelan



Darrell Williams



Betty Woollen



Rosalie Youngblood



Patty Yowell

Pres.

Vice-Pres.

Sec. *Sophomores* Tres.



Wallace Mills



Linda Tapley



John Crockett



Donald Walton



Tommy Asquith



Jim Berry



Jane Bird



Carol Black



Goldie Bloomfield



Mac Boling



Tommy Bramblett



Melvin Brashears



Ronald Carver



Jeanie Chipman



Lynn Clayton



Holly Cline



John Phil Conn



Carol Dickensheets



Larry Dowell



Richard Elliott



Donna Epperson



Barbara Erb



Jimmy Fisher



Joyce Fuqua



Joan Gibbs



Junior Gillenwater



Everett Gorden



John Hamilton



Leslie Harlow



Wallace Hart

Sophomores



Jerry Hildebrand



Neil Jackson



Shirley Jennings



Mike Johnson



Anna Lee Keithly



Margaret Kosin



Alan Laird



Sammy Leake



Larry Lennox



Joyce Love



Linda McIntire



Ann Mahood



John Moseley



Sharolyn Noland



Linda Northcutt



Chester Palmer



Georgiann Pianfette



Bill Powell



Larry Record



Eileen Rohning



Weldon Ross



Bonita Schutte



Patricia Sheffield



Bobby Slaughter



Stanley Smith



Kenny Stevenson



Loretta Stonebraker



Joyce Strode



Jackie Swan



Sandra Tapley

Sophomores



Amy Ann Utterback



Harold Vannier

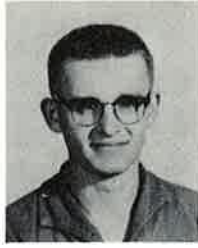

Larry Voepel



Junior Waddell



Gene Whelan



Billy Woodhurst



Harold Yager



Kathy Yowell

NOT PICTURED: Wayne Chandler, Bobby Jones, Carol Klawonn

Pres.

Vice-Pres.

Sec. *Freshmen* Trea.



Mike English



Steve English



Linda Fry



Jean Mudd



Charles Alcorn



Benny Akers



Cathy Allen



Joyce Alexander



Flossie Ames



Eric Babb



James Barr



Karen Basnett



Donna Belshe



Teddy Broemmer



Ruth Campbell



John Carman



Barbara Carroz



Gearld Cernea



Pamela Chapman



Barbara Chirnside



Frankie Clark



Marjorie Clayton



Stanford Cole



Connie Cragen



Delores Deverman



John Dickensheets



Gary Dicks



Sharon Dodge



Charlotte Dotson



Mary Lu Egbert

Freshmen



Terry Egbert



Dennie Epperson



Mary Ford



Vicki Fuqua



Mary Jane Gingry



Donna Goodhart



James Grawe



Delbert Griffin



Darold Harlow



Tammy Harris



Gary Hartman



Eva Hawkins



Gene Hicklin



Larry Hildebrand



Connie Hill



Julie Hultgren



Janet Huffman



Linda Inlow



Mary Ann Johnson



Billy Kaufman



Larry Kosin



Beverly LaRue



Lawrence Leake



Larry Ledbetter



Sharon Ledford



Johnnie MacLiter



Sandra Luckett



John McBride



Dorethea Miller



Judy Moore

Freshmen



Regina Moss



Dorthe Mudd



Peter Myers



George Norman



William Oglesby



Russell Osterhout



John Palmer



Donald Phelps



Lana Porter



Carol Ravenscraft



Judy Ray



Ann Ross



Claudita Ross



Jean Ann Rowland



Danny Scrogin



Gene Sheffield



Mildred Silvey



Alice Smallwood



Carole Smith



Virginia Smith



Sandra St. Clair



Donald Strode



Janiee Stuart



Danny Summers



Jerry Swank



Billy Joe Trower



John Walker



Ruth Ann Whelan

Not Pictured: John Chipman

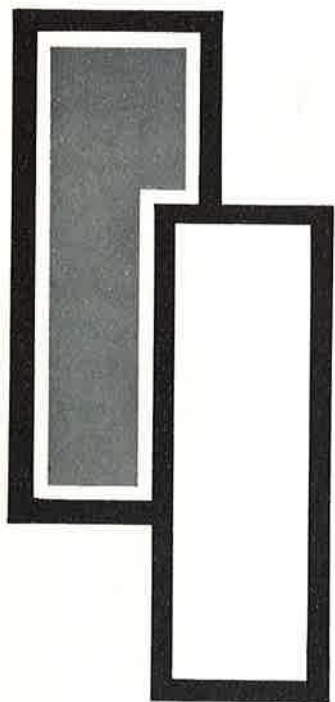

61

Sports

Football Squad

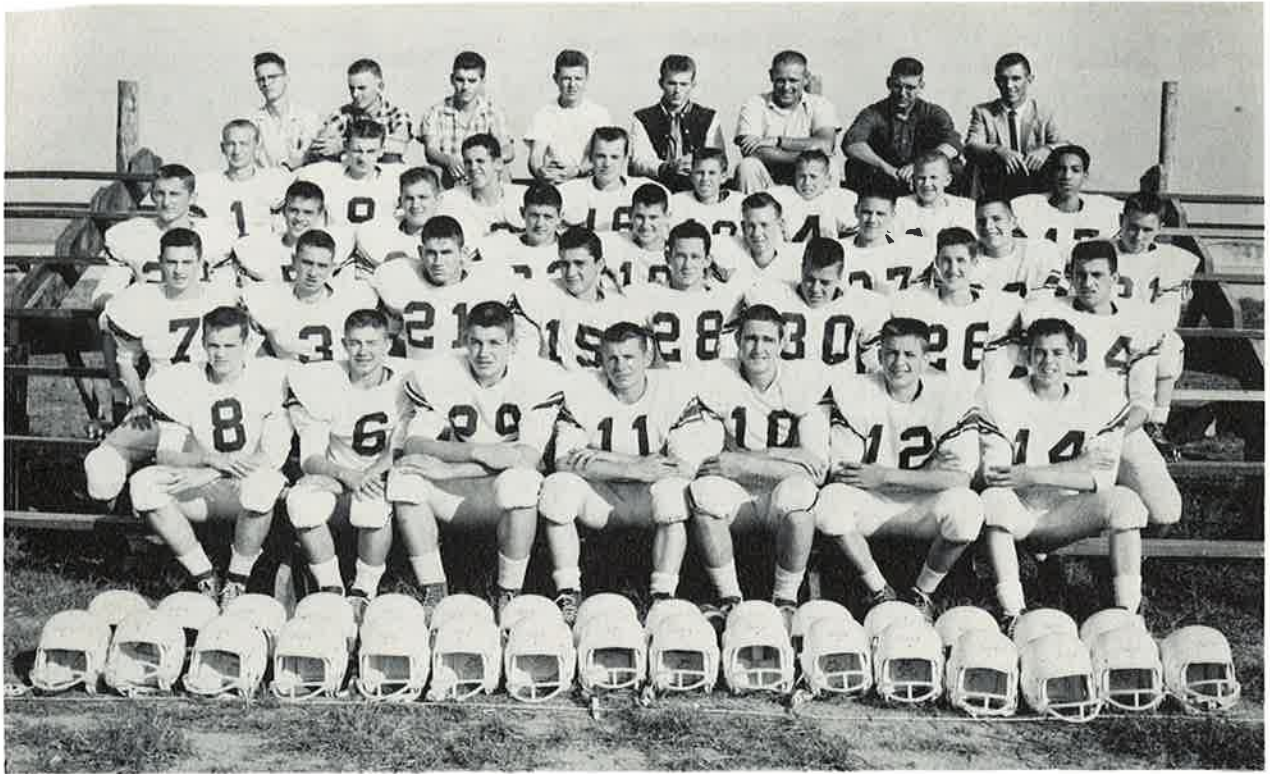

ROW ONE: Bill Powell, Bob Shoemate, Gary Dicks, Walkie Brown, Mack Elliott, Melvin Brashears, Danny Scrogin. ROW TWO: John Mosley, Darrell Hill, Dave Williamson, Terry Egbert, Larry Hildebrand, Jackie Swan, Mike Johnson, Ronald Walton. ROW THREE: Jim Bramblett, Harold Vannier, Ronnie Bradshaw, Mike Rhodes, Howard Bramblett, Jerry Hildebrand,

Gary Hartman, Dick Ross, Larry Record. ROW FOUR: Dan Summers, Larry Voepel, Steve English, Mike English, John Chipman, John Liter, John Palmer, Bob Ford. ROW FIVE: Mike Shulse, Charles Inlow, Wallace Hart, Steve Justus, J. D. Williamson, Mr. Richard Cooley, Mr. Lester Peters, (coach) Mr. Lou Moss.



Mark Twain vs. Shelby



Offense



ROW ONE: Ronald Walton (right end), Mike Rhodes (right tackle), Walkie Brown (right guard), Jackie Swan (center), Larry Record (left guard), Ronnie Bradshaw (left tackle), Bill Powell (left end). ROW

TWO: Gary Dicks (right halfback), Mack Elliott (quarterback), Dave Williamson (fullback), Bob Shoemate (left halfback).



Defense

ROW ONE: Darrell Hill, Mike Rhodes, Larry Record, Ronnie Bradshaw, Bob Ford. ROW TWO: Ronald

Walton, Walkie Brown, John Mosley, Dave Williamson. ROW THREE: Terry Egbert, Mack Elliott.

MARK TWAIN HIGH SCHOOL 1960 FOOTBALL SCHEDULE

Mark Twain	13	Louisiana	19
Mark Twain	19	McCoey	14
Mark Twain	19	Palmyra	7
Mark Twain	7	Shelbina	0
Mark Twain	6	Centralia	19
Mark Twain	20	Monroe City	13

A Team



ROW ONE: E. Babb, J. Mudd, G. Dixon, G. Reighly, C. Palmer, B. Shoemate, W. Mills, J. Liter. ROW TWO: Mr. Evans, R. Walton, J. Crockett, M. Elliott,

Mr. Kottman, B. Jord, M. Johnson, C. Inlow, Mr. Peters.



B Team



ROW ONE: C. Inlow, J. Crockett, M. Brashears, G. Dicks, M. Johnson, J. McBride. ROW TWO: H. Yager,

J. Swan, D. Walton, Mr. Evans, L. Hildebrand, B. Powell, J. Mosley.



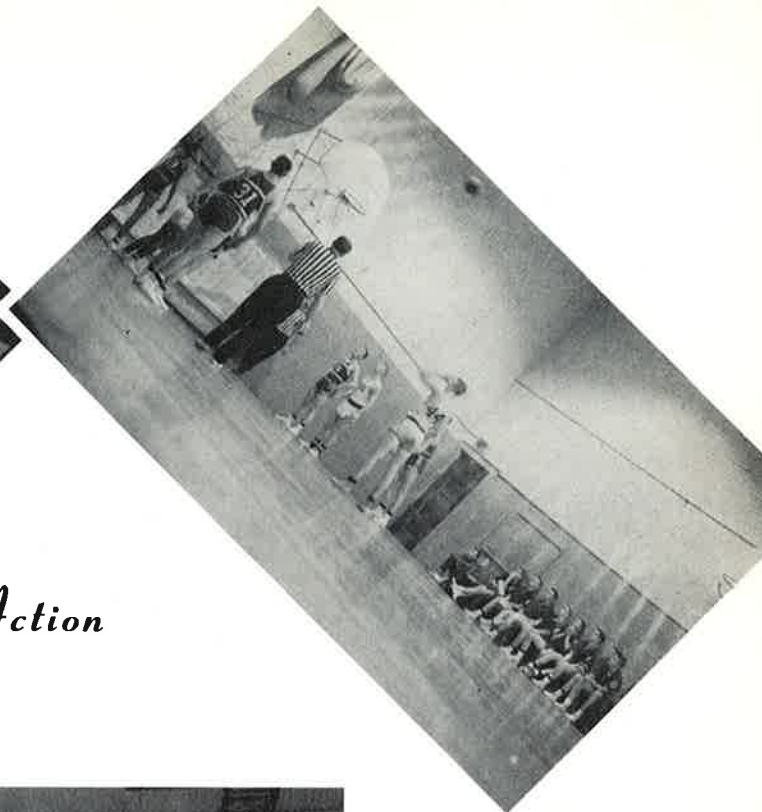

Action



Shots

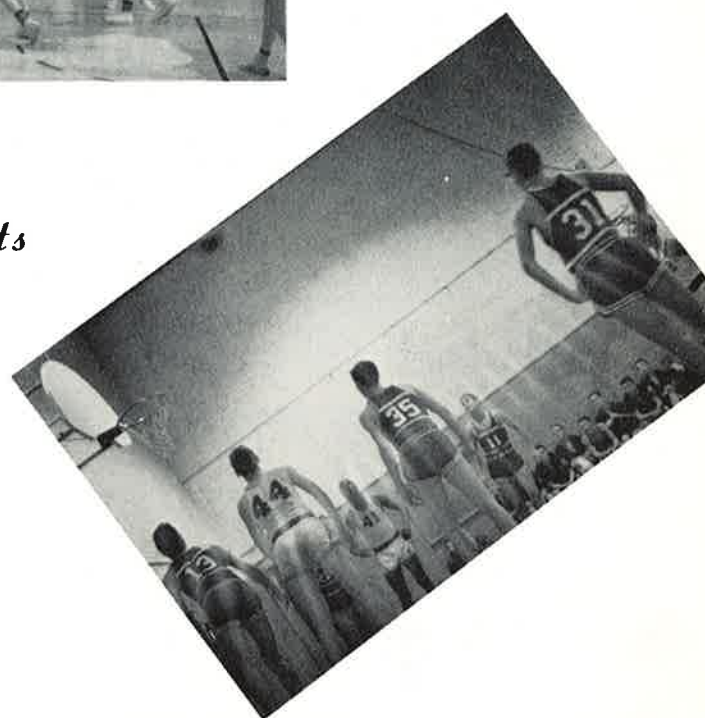
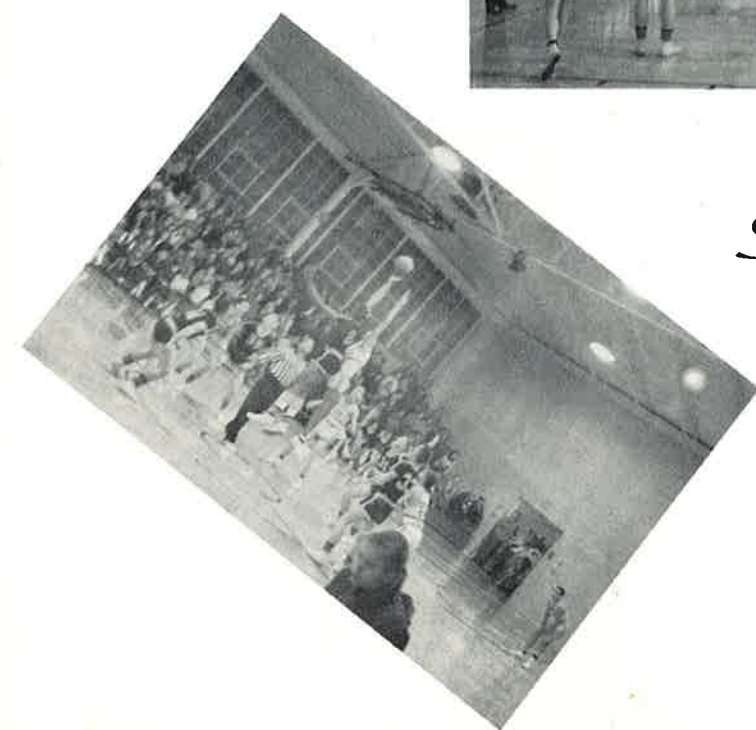

Cheerleaders And Pep Club



Linda Tapley, Dorothea Miller, Judy Woollen, Jane Morawitz, Teresa Berrey, Betty Woollen, Vickie Fuqua, Jeanie Chipman, and Cheryl Chipman.



ROW ONE: J. Chipman, V. Fuqua, J. Woollen, T. Berrey, J. Morawitz, B. Woollen, C. Chipman, D. Miller, L. Tapley. ROW TWO: M. Tapley, L. Fry, A. Ross, J. Ray, D. Deverman, V. Six, B. Carroz, M. Lemon, M. Dooley, C. LaRue, M. Matson, J. Fuqua, J. Stuart, D. Belshe. ROW THREE: L. Inlow, E. Rhoning, R. Moss, J. Hultgren, J. Moore, L. Clayton, L. Northcutt, C. Dotson, S. Day, A. Oglesby, D. Haiducek, B. Alexander, J. Goodpasture, J. Mudd, M. Bowles, S. Jennings. ROW FOUR: M. Egbert, A.

Utterback, S. Scobee, K. Yowell, J. Rowland, K. Allen, J. Love, C. Dotson, C. Ravenscraft, B. Erb, P. Chapman, C. Cragen, T. Harris, E. Rhoning, S. Dodge, M. Johnson. ROW FIVE: Mrs. Clarke, C. Lieurance, H. Cline, S. Bird, B. Dowell, R. Youngblood, V. Whelan, S. Rowland, S. Day, A. Keithly, J. Cline, R. Hildebrand, L. Stonebreaker, C. Klawonn, S. Tapley, C. Hill, C. Vaughn, R. Bueter, J. Moss, G. Bloomfield, B. LaRue, S. Ledford.

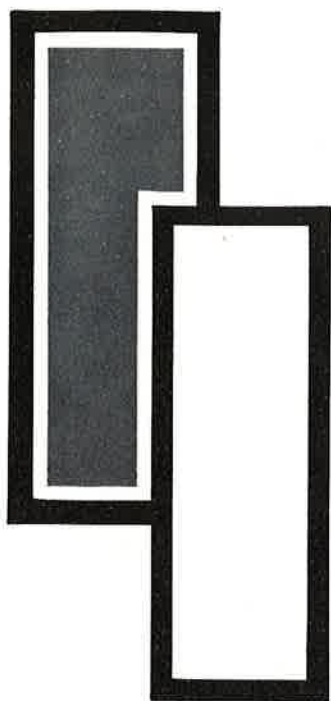

61

Activities

Student Council



ROW ONE: B. Powell, D. Deverman, J. Hultgren, J. Woollen, J. Fisher, Mr. Kottman, J. Morawitz, G. Reighly, S. Justus, J. Mosley.

The Student Council is an organization representing the students of Mark Twain High School. The purpose is to carry out those ideas that make our school better. It promotes a greater spirit of democracy among the students.

The Student Council has nine members who are elected by the classes. The officers are chosen from those nominated by the senior class.

The Student Council helps carry out the school lunch program by aiding in planning menus.

The Council plans and carries out various activities during the school year.

The Principal advises the Council in making plans and carrying out ideas and assists with any problems that require adult opinions.

The Student Council is very necessary in a modern school. It provides a buffer between teachers and students and helps to provide a democratic school government.

Band



ROW ONE: J. Rowland, A. Cole, M. Lemon, J. Love, V. Fugua, C. Dotson, P. Yowell, M. Matson, J. Ray, M. Egbert, J. Hultgren, Mr. Gene Weber. ROW THREE: K. Yowell, A. Utterback, B. Erb, C. Ravenscraft, J. Chipman, S. Dodge, K. Allen, L. Northcutt, L. Fry,

D. Deverman, M. Shulse. ROW THREE: D. Walton, H. Yager, J. Conn, L. Miller, J. Fuqua, G. Hicklin, B. Chirnside, M. Clatyon, J. Moore, M. Johnson. ROW FOUR: D. Summers, M. Brashears, S. Cole, J. Crockett, J. Swan.



F.F.A.



ROW ONE: W. Brown, G. Vaughn, J. Parks, S. Ogle, Mr. Wenneker, T. Biggers, M. Huff, W. Chandler.
ROW TWO: J. Liter, S. Cole, J. Cernea, R. Carver, M. Boling, J. Howald, L. Voepel, W. Hart, N. Jackson, K. Stevenson, G. Sheffield, J. Chipman. ROW THREE: M. English, D. Scrogin, P. Myers, B. Selle, D. Williams, W. Hardcastle, B. Griffith, B. Clise, C.

Palmer, A. Laird, J. Waddell. ROW FOUR: R. Walton, B. Black, M. Berghager, J. Bird, D. Walton, B. Johnson, R. Berry, W. Ross, S. English, L. Leake, J. Ketsenburg, E. Gordon, R. Woodrow, I. Brown. ROW FIVE: J. Dickensheets, S. Smith, L. Kosin, D. Rust, B. Woodhurst, D. Griffen, J. Barr.

F.H.A.



ROW ONE: R. Whelan, P. Sheffield, J. Chipman, B. Schutte, B. Slaughter, C. Chipman, T. Berrey, C. Wells, C. Vaughn, R. Baker, B. Moss, S. Scobee. ROW TWO: R. Whelan, A. Couch, S. Tapley, V. Whelan, N. Roth, D. Whelan, S. Goodhart, L. Fry, K. Allen, B. Erb, C. Black, D. Deverman, N. Swon, G. Bloomfield, J. Huffman, L. Tapley, V. Clarke. ROW THREE: C.

Klawonn, L. Clayton, K. Yowell, E. Rhoning, J. Moore, D. Kifer, E. Rhoning, L. Northcutt, A. Oglesby, A. Maple, C. Dotson, D. Epperson, M. Lemon, B. Carroz, R. Youngblood. ROW FOUR: R. Campbell, J. Ray, A. Ross, V. Fuqua, B. Dowell, M. Dooley, C. Dotson, J. Bird, L. Diechman, D. Crabtree, M. Johnson, R. Moss, D. Belshe, S. Dodge, C. LaRue, D. Miller.



Preparing for Barnwarming

Barnwarming



Refreshment line



King Crowned by Teresa Berrey



King - Mike Johnson; Queen - Cheryl Chipman



Queen Crowned by Sonny Ogle

Fun at Barnwarming



Speech Department



VIRGINIA WHELAN

Winner of American Legion Oratorical Contest
November 30, 1960



Dramatics Department



Fall Play "Dark Mountain"



Dramatics Department



Dramatics Class



Spring Play Cast



Rehearsing



"Eek snake!"

Benefit Game

Faculty vs. A and B teams



Mr. Kottman hooking.



Mr. Peters and B. Ford jumping.



Reighley at free-throw-line.



Mr. Peters laying it up.

Homecoming Queen



SANDRA DAY



HOMECOMING ATTENDANT
Judy Leake



HOMECOMING ATTENDANT
Jane Morawitz

Crowning of Homecoming Queen



Junior Jackson, Jane Morawitz, Sonny Ogle, John Porter Fisher,
Queen Sandra Day, Judy Leake, Mike Couch.



Sharon Day, Junior Jackson, Jane Morawitz, John Porter Fisher,
Queen, Sandra Day, Judy Leake, Mike Couch, Barbara Alexander.

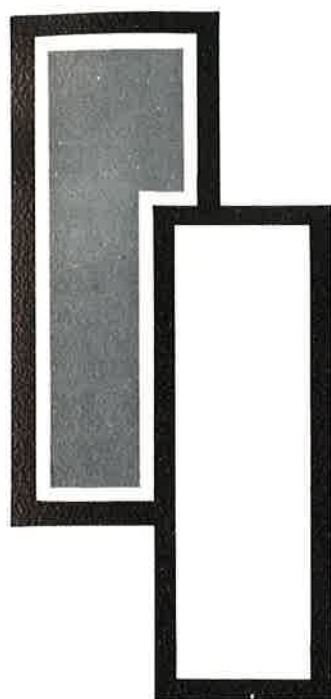

61

Humor











CENTER ELEMENTARY
GRADE 1
1960 - 1961

ROW ONE: Mrs. Long, David Wood, Jacqueline Yancey, Bruce Bramblett, Marcia Wisner, Robert Axton, Crystal Bueter, Steve Whitaker, Katherine Schulze. ROW TWO: Jimmie Palmer, Ruby Hicks, Ronnie Egbert, Ronnie Williams, Barbara White, Roger Carter. ROW THREE: Linda Silvey, Randall Levings, Rita Fay

Cornelius, Jimmy Roberts, Janet Shulse, Michael Moomaw, Vicki Krigbaum, Willie Day, Rita Kay Brown. ROW FOUR: Janet Klise, Charles Nutt, Kathryn Alexander, Joseph Howald, Vicki Dudding, Karen Palmer, Paul Maiden.

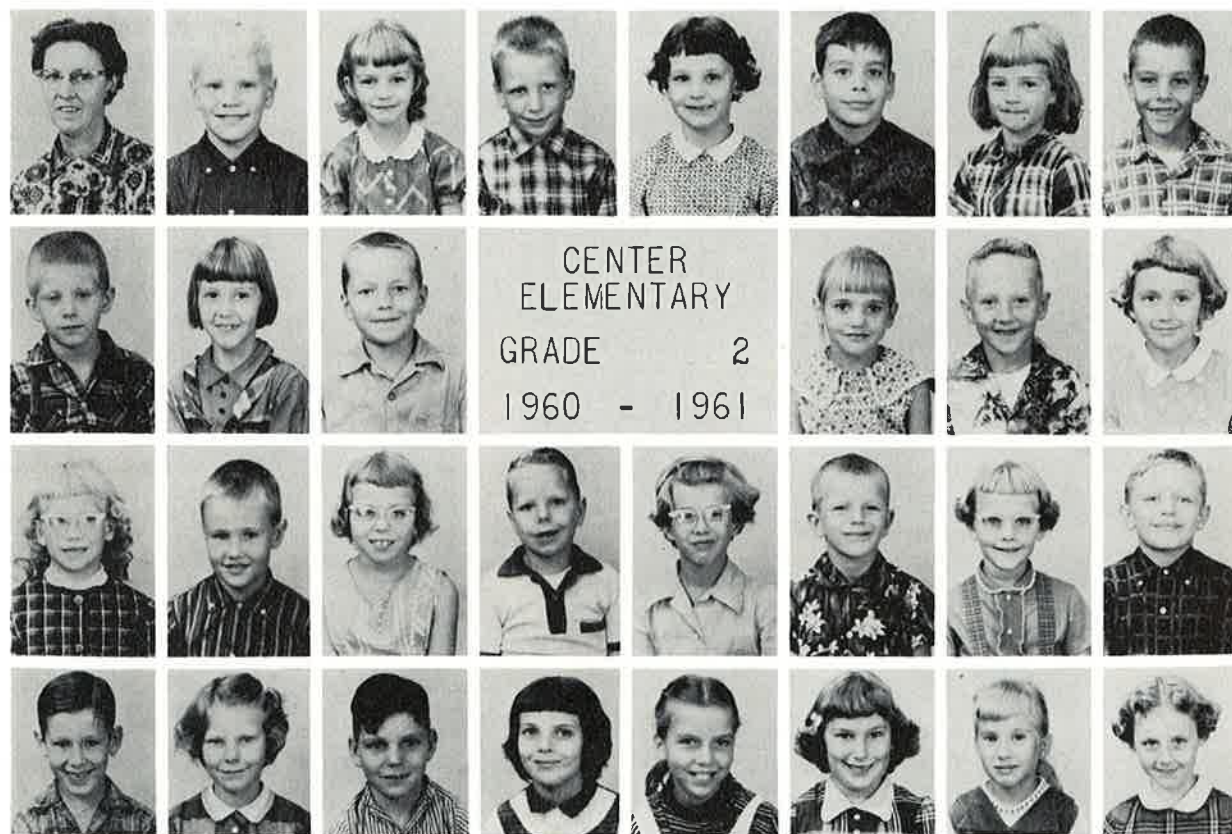

CENTER ELEMENTARY
GRADE 2
1960 - 1961

ROW ONE: Mrs. Strode, Stanley Spencer, Evelyn Berry, Merrill Meyer, Jennifer Kottman, Mark Palmer, Yolanda Flowers, Donald Ross. ROW TWO: William Whitaker, Donna Sue Ross, John Andrusejko, Sara Dudding, Danny Lewellen, Lana Dowell. ROW THREE: Jane Calhoun, John

Cowden, Susan Carter, William Baker, Eileen Mudd, Ray Kurz, Reva Fertch, John Black. ROW FOUR: Kent Evans, Sandra Babb, Robert Myers, Blenda Hawkinson, June Day, Cathy Cragen, Deborah Herring, Marla Keithly.



CENTER ELEMENTARY
GRADE 3
1960 - 1961

ROW ONE: Mrs. Hulse, Roger Anderson, Connie Sue Avery, John Cragen, Kay Calhoun, Mark Ford, Paula Hamill, Wesley Gibbs, Frances Poage. ROW TWO: John Wesley Schulze, Becky Dudding, Dale Goodpasture, Mike Howald, Kay Ann Evans, Bobby Youngblood. ROW THREE: Connie Walkley, Ricky

Huse, Joyce Howald, Frank Howald, Martha Mudd, Gary Kaiser, Kristen Whitaker, Darrell Egbert, Karla Ann Whitaker. ROW FOUR: Karla Babb, Carola Leake, Joyce Ann Moomaw, Barbara Egbert, Peggy Wasson, Ronnie Cragen, Jackie Walkley, Marilyn Brown.



CENTER ELEMENTARY
GRADE 4
1960 - 1961

ROW ONE: Miss Leake, Stuart Clarke, Lucinda White, James Asher, Kathie Redman, Larry Dudding, Betty Carter, Mark Hulse, Janice Flowers. ROW TWO: Donald Yager, Linda Herring, Ronnie Flowers, Larry Schulze, Mary L. Riggs, Kenny Ross. ROW THREE: Stella Egbert, Glenn E. Manley, Marilyn Kurz, Howard

Bramblett, Nellie Day, Allen Alexander, Teresa Andruessjko, Stevie Swon, Brenda Shulse. ROW FOUR: Charolette Meyer, Donald B. Hayden, Linda Swank, Danny Leake, Joey Huse, Donald Palmer, Everett Reeves.

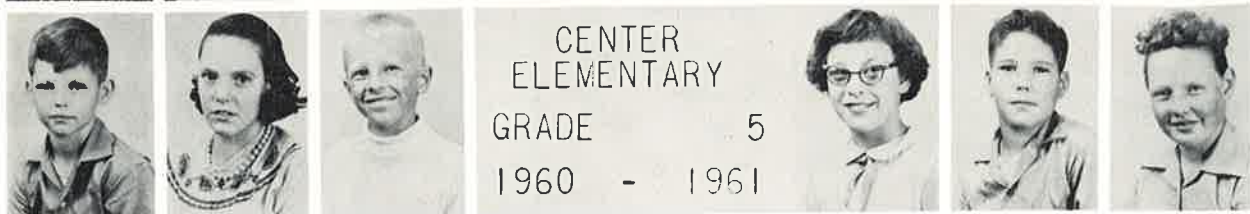

ROW ONE: Mrs. Chipman, Ernie Leake, Jean Kurz, Sam Bird, Susie Ledford, Dennis Justus, Annette Spencer, Russell Alexander. ROW TWO: Pat Rhodes, Pearl Day, Rex Clarke, Joyce Swank, Briggs Cragen, Mary Catherine Manley. ROW THREE: Bonnie Booher,

Everett Hicks, Donna Lieurance, Leroy Herring, Belinda Clark, Donald Powell, Vicky Lankford, Jerry Chirnside. ROW FOUR: Jessie Howald, Barbara Whitaker, Donna Gene Swon, Sharon Lippincott, Wilma Summers, Nancy Orr, Daryl Eskew, Cathy Voepel

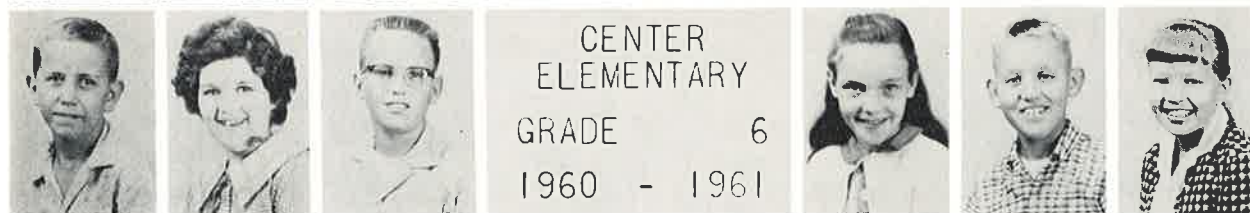

ROW ONE: Miss McClintock, Eddie Riggs, Betty Hildebrand, James Cornelius, Shirley Shoemate, James Ross, Margaret Booher, Daniel Redman. ROW TWO: William Flowers, Ruth Ann Nutt, Thomas Waldmeier, Charlotte Axton, Michael Ogle, Merrideth Palmer. ROW THREE: Reva Sue Dudding, Robert

Booher, Carolyn Klise, Ronnie Evans, Karen Fay Babb, Robert Lieurance, Carol Jo Quilling, Danny Gibbons. ROW FOUR: Robert Clary, Nona Ruth Carr, David Palmer, Linda Osterhout, Patsy Axton, Linda Hamill, Lowell Jackson, Connie Murphy. ABSENT: Mary Sue Mudd.

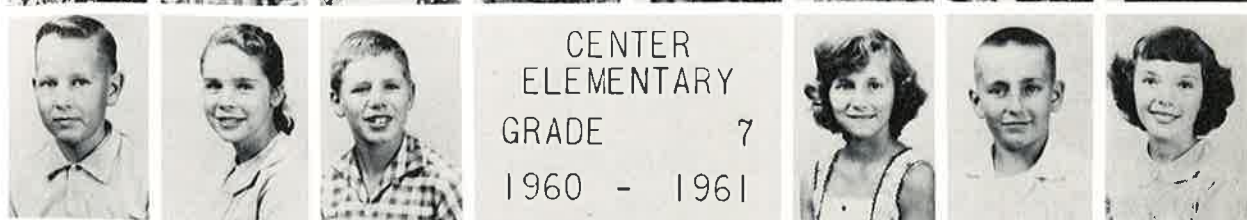

ROW ONE: Mrs. Fishback, Tony Kaiser, Loretta Gibbs, Bill Ledford, Neva Reeves, Phillip Tapley, Ann Myers, Curtis Flowers. ROW TWO: Raymond Lynn, Mary Jane Alexander, Stanley Walkley, Paulette Silvey, Ronnie Kosin, Paula Quilling. ROW THREE: Ruth Ann Cowden,

Mike Dudding, Judy Carter, Eddie Broemmer, Janice Chirnside, George Jones, Mary Jo Hulse, Billy Nutt. ROW FOUR: Willa Cragen, Janet Bird, Polly Price, Kathy Moss, Peggy Swank, Cathy Summers, Fay Davis, Kathlyn Bramblett.

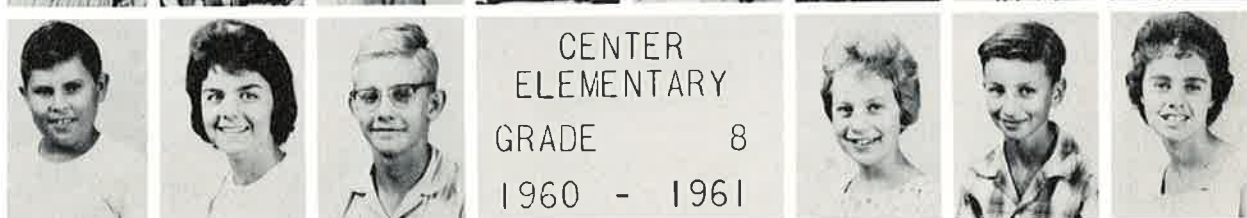

ROW ONE: Mrs. Anderson, Larry Cowden, Linda Cragen, David Yager, Connie Lieurance, Albert Black, Freda Youngblood, Mike Leake. ROW TWO: Donnie Morris, Vivian Cornelius, Marshall Whitaker, Margaret Ann Six, Harrison White, Wanda Sue

Alexander. ROW THREE: Elaine Cole, Bill Leake, Rachel McDaniel, Bob Hufford, Dana Orr, Greg Welden, Doris Ross, Larry Swank. ROW FOUR: Chris Egbert, Bill Clary, Nancy Poage, Darryl Levings, Henry Andrusjko, Judy Fisher.



ROW ONE: Mrs. Reva Cragen, Michael Harlow, Teresa Jacobs, Jerry Brisco, Dawn Foutes, Jerry Freeman, Charolette Jennings, Ernest Misner, Lana Kay Harlow. ROW TWO: Ellen James, Melvin Wells, Wanda Deters, Jimmy Dotson, Vickie Reneau, Robert Newman. ROW THREE: Bruce Strode, Ruth Martin, Paul Jackson, Gayle Tobin, Darrel Luckett, Greta Meyer, Randy Brown, Sharilyn Edlund. ROW FOUR: Lonnie Gallaher, Brett Shirky, Roger Marshall, Timmy Floweree.



ROW ONE: Miss Jeanette Rupp, Kenneth Deeters, Gloria Frazer, Bobby Allen, Lana Roy, Roger Moore, Connie Boss, Lewis Leake, Hazel Breshears. ROW TWO: Dennis Rhoades, Milly Bogue, Steven Alexander, Richard Epperson, Lynn Nelson, Gary Marshall. ROW THREE: Pat Hawkins, Charles Haden, Pamela Letcher, Marvin Miller, Terry Epperson, David Epperson, Jane Betz, Larry Hawkins, Cheryl Harlow. ROW FOUR: Carol Murry, David Bode, Paula Jackson, Frand Lockwood, Jenny Blessing, Joyce Martin, Carol Quinlin.



ROW ONE: Mrs. Anna Harvey, Alfred Gregory, Cheryl Lockwood, Nancy Moore, Dennis Vannier, Debbie Morehead, Gary De Rouse, Vickie Cook, Douglas Fuqua. ROW TWO: Mary Watson, Craig Foutes, Mary Lou Epperson, Sharon Wenneker, Ralph Ross, Donna Betz. ROW THREE: Walter Tapley, Mary Howard, Sam Hamilton, Larry Deeter.

Barbara Atchley, Harold Fletcher. ROW FOUR: Cathy Bogue, Alvin Edlund, Carol Burton, Ace Foutes, Cathy Mechlin, Jay Merritt, Jennifer Misner, William Lewis, Terry Wells. ROW FIVE: Tommy Dotson, Lowell Miller, Harold Murphy, Marsha Lewis, Dennis Hudson.



ROW ONE: Mrs. Eva Stewart, Donny Dotson, Jakye Cole, Donald Ford, Judy Martin, William Epperson, Frances Powell, Wayne Miller, Gloria Wells. ROW TWO: Jimmy Quinlin, Frances Marshall, Larry Schut, Michael Epperson, Fay Harlow, Donald Epperson. ROW THREE: Carrol Betz, Billie Ray Ebers, Elmyra Clayton, Martha Blessing, Arthur Gollaher, Jeanie Brinker. ROW

FOUR: Donald Burton, Delores Epperson, Guilford Hawkins, Barbara Ledbetter, Benny Lebenbauer, Mary Jane Pianfetti, Danny Ebers, Diane Glasscock, Robert Bode. ROW FIVE: Michael Boss, Janice Roy, Dennis Burton, Michael Elwood, Bruce Shirky, Wanda Graham, George Powell, Rogar Huff. ABSENT: John Jackson.



ROW ONE: Miss Velma Clayburg, Mike Rhodes, Karen Hays, Danny Alexander, Rita Miller, James Bode, Linda Leake, Terry Phillips. ROW TWO: Richard James, Brenda Reneau, Victor Murphy, Reva Murray, Wayne St. Clair, Mary Lou Ebers. ROW THREE:

Debbie Jackson, Randy Epperson, Mary Ann Allen, Glen Piatt, Larry Brown, Robert Sempkin, Terry La Rue Chapman, Robert Atchley. ROW FOUR: Danny Pursifull, John Huff, Mark Foutes, Mike Lake. ABSENT: Pam Cook, Terry Burton, and Bobby Matson.



ROW ONE: Mrs. Virginia Blessing, Clarence Blessing, Jr., Linda Wencker, Leslie Stroud, Mary Ethel Yager, Clifford Ellwood, Connie Betz, Arthur Lee Hudson, Mary Silvey. ROW TWO: Jimmy Piatt, Marsha Wolfe, Randy Ross, Jeff Porter, Betty Jane Klise, Bill Bower. ROW THREE: Terry Ledbetter, Ricky Schutz, Sharon Misner, Rodger Lane, Beverly Moore,

Leslie Clayton, Paulette Lake, Roger Bailey, Barbara Bode. ROW FOUR: Larry Foutes, Mary Jane Hamilton, Larry Haden, Janice Dicks, David Johnson, Darrell Vannier, Gary Graham, Bobby Dotson, Mike Morehead. ROW FIVE: Greg Croll, Fred Carroz, Jr., Kenny Marshall, Darrell Harrison, Robert St. Clair, Phillip Miller, Mark Fuqua.



ROW ONE: Mrs. Norma Edlund, Merrell Vannier, Ann Morris, William Yager, Carolyn Parish, Steve Jackson, Nada Smith, Jerry Kinsey, Judy Taylor. ROW TWO: Roy Lee Epperson, Shirley Reneau, Allen Ebers, Allen Wolfe, Shirley Mechlin, Phillip Conner. ROW THREE: Peggy Hays, David Rhoades,

Betty Bode, Bart Andrews, Jean Allen, Lee Clark, Judy Schutz, John Croll, Barbara Luckett. ROW FOUR: David Leake, Patricia Ford, Gary Klawonn, Richard Murphy, Bert Howard, Larry Abbey, Rudy Rhodes, Roy Terrill Epperson.



ROW ONE: Mrs. Harold Strode, Billy Lemon, Dee Ann Bogue, Tommie Flowerree, Winnie Mae White, Charles Silvey, Dorothy Howard, Paul Gollaher, Ellen Alexander. ROW TWO: Gary Brinker, Linda Gingery, Russell Jennings, Leon Perkins, Martha White, James Roy Fuqua. ROW THREE: Sharon Harlow, Paul Hamilton, Kay Betz, Bob Ross, Iva

Jane McAdams, Chris Stroud, Sherrie Kinsey, Gerald Noland, Marilyn Powell. ROW FOUR: Clarence Thurman, Anna Mae St. Clair, R. L. Jacobs, Rhoda Bailey, Bobbie Tobin, Tonda Gann, Karl Wichern, Wes Woolen, Betty Blackwell. ROW FIVE: Jackie Kolb, Kathy Hays, Billy Blessing, Carla Ray Harlow, Johnnie Glascock, Dannie Joe Tapley.



PERRY
ELEMENTARY
GRADE 1
1960 - 1961



ROW ONE: Mrs. Utterback, Elwyn Power, Donna Hayes, Jimmy Allen, Dolores Hayes, Russell Egbert, Judy Kay Little, Dennis Prock. ROW TWO: Rodney Schutte, Debra Newell, Rickie Peery, Sandra Lehenbauer, John Wayne Nolan, Kathy Sullivan. ROW THREE: Brenda Woodhurst, Monte Deckerd, Jane Whelan, Johnny Bowling,

Mikka Stuart, Alan Leake, Marilyn Talbott, Gordon Leake. ROW FOUR: Ronnie Rouse, Barbara Jean Johnson, Marilyn Hurley, Stacy Woodrow, Bruce Swon, Salina Baker, Carla Lewellen, Terri White. ABSENT: Mike Kuda, Lowell Parks, Randy Freeman, Brenda O'Brien.



PERRY
ELEMENTARY
GRADE 2
1960 - 1961



ROW ONE: Mrs. Annice Parrish, Craig Long, Becky Caldwell, Gary Hodges, Debra Jo Swon, David Belshe, Janet Rohning, Bobby Houston, Lynn White. ROW TWO: Leota Deichman, Rodney Woodhurst, Dianne Hodges, Danny Rouse, Barbara Moore, Clay Brashears. ROW THREE:

Steve O'Connor, Brenda Vaughn, Daryl Wasson, Cathy Bloomfield, Gerald Whelan, Ruth Ames, Jimmie Shoemate, Deloris Kuda. ROW FOUR: Russell Shuck, Calista Nolan, Dean Shuck, Alberta Shoemate, Russell Woodhurst, Debra Smith, Melinda Myers.



PERRY ELEMENTARY
GRADE 3
1960 - 1961



ROW ONE Altye Utterback, Leon Bailey, Rita Moss, Randy Smith, Linda Ragland, Monty Dunlap, Paula Moore. ROW TWO: Darrell Newell, Glenna Baker, Janice Goodhart, Lenny Peery. ROW THREE: Judy Diffenderfer, Johnny Houston, Cathy Power, Clyde

Leake, Beth Ann Carter, Roger Leake, Paula Egbert. ROW FOUR: Pamela Schutte, Melinda Hicklin, Lesley Crockett, Donna Kay Mayhood, Harold Berry, Debra Lane, Leesa Hurley.

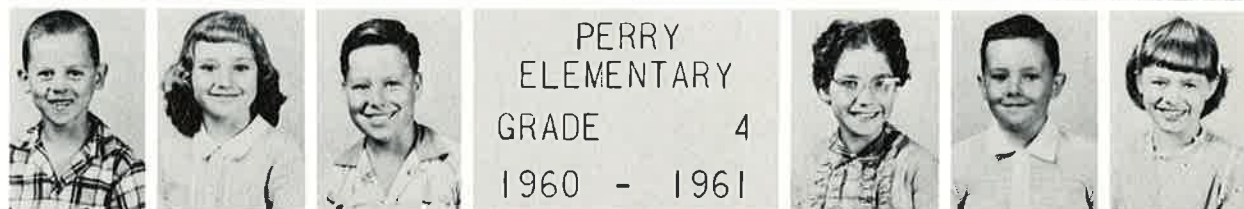

PERRY ELEMENTARY
GRADE 4
1960 - 1961



ROW ONE: Mrs. Dowell, Ricky Baker, Sharon Smith, Ronald Slaughter, Janet Trower, Robert English, Joyce Goss, Mitchell Harms. ROW TWO: Jerry Gispon, Theresa Little, Kenneth Whelan, Jenifer Nolan, Jackie Rouse, Emma Lee Shuck. ROW THREE: Marta English,

Mike Allen, Karen Wasson, Dwight Kuda, Velma Cullom, Jimmy Logerman, Joyce Walton, Billy Lane. ROW FOUR: Sharon Crabtree, Paul Dean Wasson, Rebecca Black, Karl Smith, Jackie Bloomfield, Wanda Ames.



PERRY ELEMENTARY
GRADE 5
1960 - 1961



ROW ONE: Mrs. Jenks, James Talbott, Irene Griffiths, Thomas Moss, Patricia Brashears, Billy Bob Asquith, Marsha Leake, Jesse Lee Shinn. ROW TWO: Sharon Utterback, Eugene Vaughn, Donald Shepherd, Dorothy Woodhurst. ROW THREE: David Ely Swan, Betty

Gough, Terry Allen, Eileen Leake, Roger Woodhurst, Lois Baker, James O'Conner. ROW FOUR: Beryl Dee O'Brien, James Diffenderfer, Carolyn Little, Pamela Stuart, Robert Trower, Linda Hurley, Dennie Smith.



PERRY ELEMENTARY
GRADE 6
1960 - 1961



ROW ONE: Mrs. Lossing, Ronald Leake, Marsha Lane, Richard Woodrow, Jeannie Stuart, Bobby Kuda, Joyce Erb. ROW TWO: Andy Talbott, Mary McCrady, Jodee Sullivan, Jimmy Lewellen. ROW THREE: Pat

Bowling, James Nolan, Judy Woodhurst, Tommy Yowell, Sharon Bloomfield, Gene Evans, Judy Whelan. ROW FOUR: Ronnie Belshe, Susan Elliott, Donnie Moore, Patricia Moylan, Jimmy Gough, Wendy Clarke.

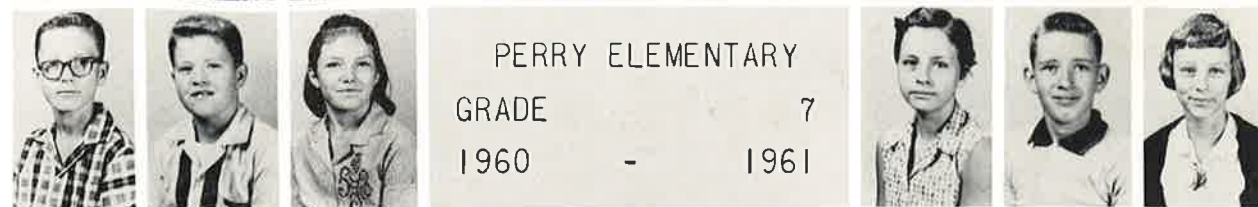

ROW ONE: Mr. Lossing, Peggy Hart, Billy Jones, Linda Stuart, Woody Moore, Helen Weaver, Walter Swon, Janna Itschner, Patrick Johnson. ROW TWO: Michael Gipson, Jimmy Hickman, Trudy O'Conner, Beverly Howard, Eldon Larson, Diannia Bowling. ROW THREE: Chuck Smith, James Whelan, Sammie

Mahood, Mike Sheffield, Michael Hensley, Michael Leake, Eddie Scrogin, Mark McCrady, Randy Trower. ROW FOUR: Billy Kuda, Richard O'Brien, Eddie Smith, Bobby Rouse, Michael Wasson, Jimmy Fry, Wallace Shuck.

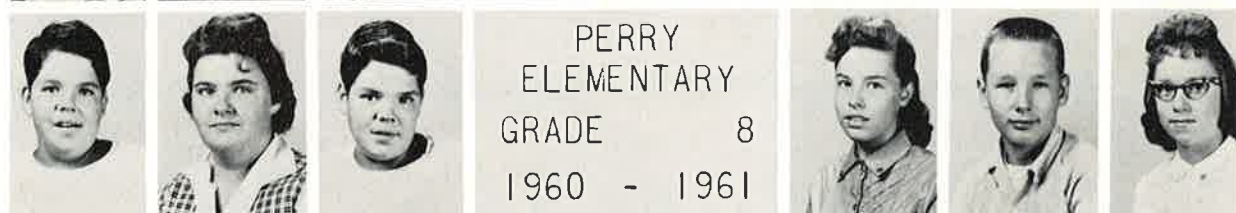

ROW ONE: Mrs. Fred Moyers, Dwayne Goss, Janet Griffith, Gary Vaughn, Mary Woodhurst, Richard Poyser, Jane Alcorn, Don Brashears. ROW TWO: Johnnie Shepherd, Connie Stuart, Lonnie Shepherd, Gloria Vaughn, Larry Long, Patricia Walton. ROW

THREE: Brenda Bowling, Calvin Robinson, Rita Whelan, Dickie Johnson, Sharon Lewellen, Rickie Tredway, Tammy Dunlap, Joe Yowell. ROW FOUR: Terry Clarke, Freddie Day, Dianna Walton, Freddie Davis, Jackie Moore.



61

Autographs

Autographs

Autographs



Lithographed & Bound by
WALSWORTH
Marceline, Mo., U. S. A.





WALSWORTH